CKAJA: e, f, A, h, c

Score

FOR KOTO, AFRODVO, VOICE AND ELECTRIC TOOTHBRUSH

N. PROKOPIEV

APTYKYJAYSKY:
1. SUSTAIN (PODMASH ...)
2. MUTE - M
3. PIZZICATO - P
4. SLIDES
5. TONAL HITS - TH
6. WOOD HITS - WH

BASS Koto MELODY (SOUNDS ONE OCTAV DOWN
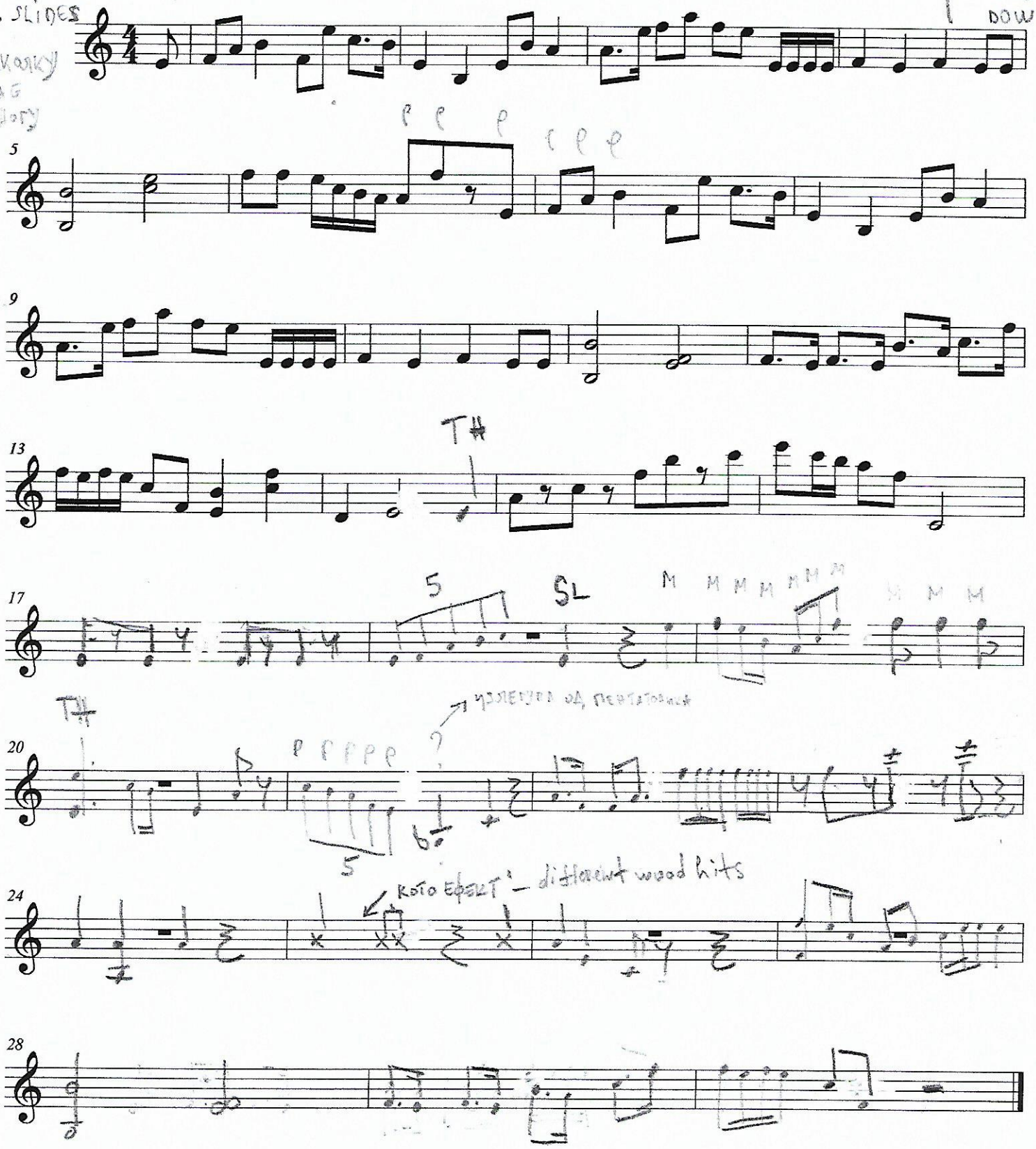
HEKOJKY AG MHOTY